VISIT…

LANZAROTE Caliente.COM

A Fine Romance.

Music by Jerome Kern. Words by Dorothy Fields.

© Copyright 1936 T.B. Harms & Company Incorporated, USA.
Chappell Music Limited, 129 Park Street, London W1/Polygram Music Publishing Limited,
Chancellors House, Chancellors Road, London W6.
All Rights Reserved International Copyright Secured.

Moderately

mf

D♭ D° A♭9

She: (1) A fine ro - mance! with no
She: (2) (A) fine ro - mance! my good
He: (3) (A) fine ro - mance! with no
He: (4) (A) fine ro - mance! my dear

mf

A♭aug D♭ D° E♭m7(sus4)

kiss - es! A fine ro - mance, my friend,
fel - low! You take ro - mance, I'll take
kiss - es! A fine ro - mance, my friend
Duch - ess! Two old fo - gies who need

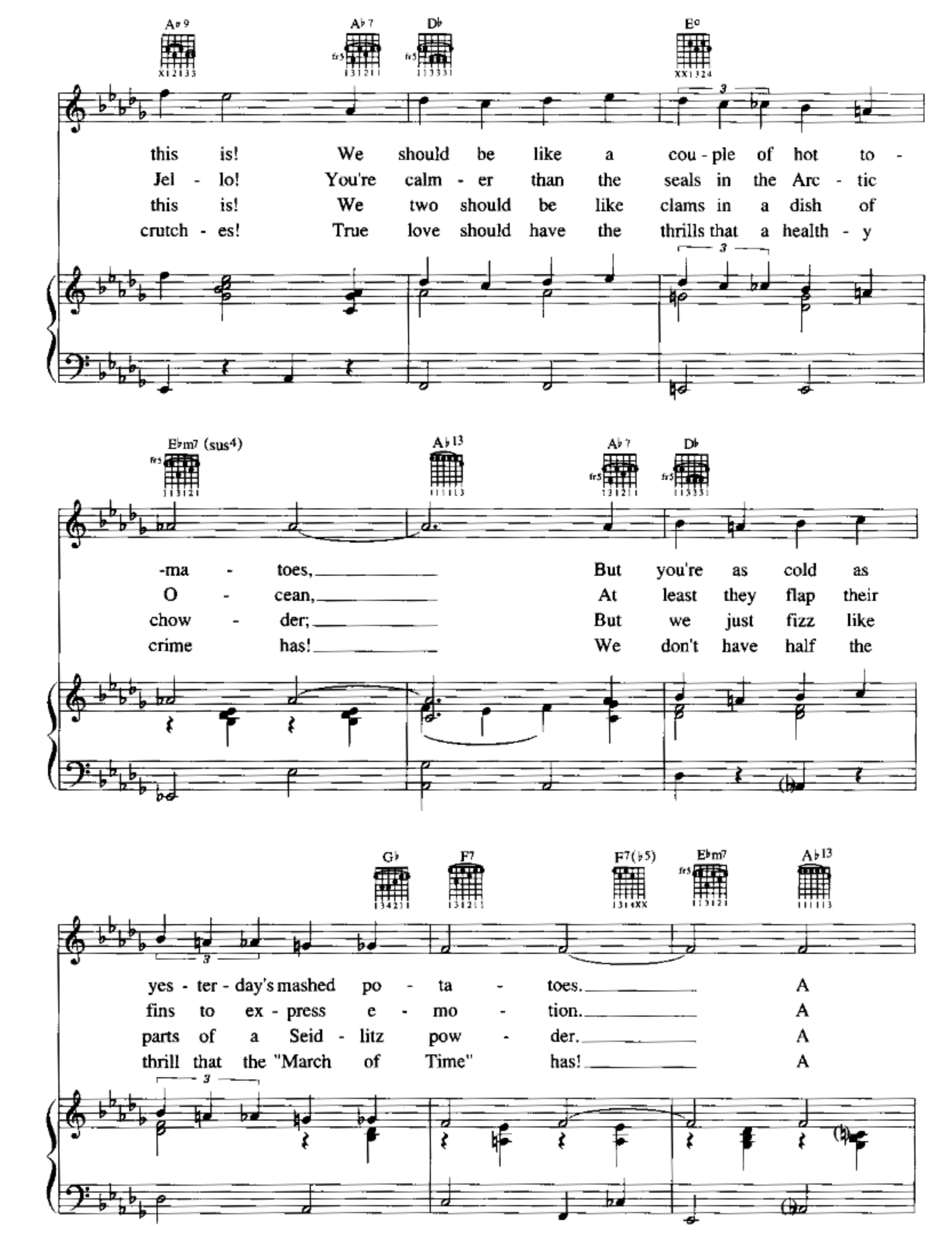
A♭9
A♭7
D♭
E°
this is! We should be like a cou - ple of hot to -
Jel - lo! You're calm - er than the seals in the Arc - tic
this is! We two should be like clams in a dish of
crutch - es! True love should have the thrills that a health - y
E♭m7 (sus4)
A♭13
A♭7
D♭
-ma - toes, But you're as cold as
O - cean, At least they flap their
chow - der; But we just fizz like
crime has! We don't have half the
G♭
F7
F7(♭5)
E♭m7
A♭13
yes - ter - day's mashed po - ta - toes. A
fins to ex - press e - mo - tion. A
parts of a Seid - litz pow - der. A
thrill that the "March of Time" has! A

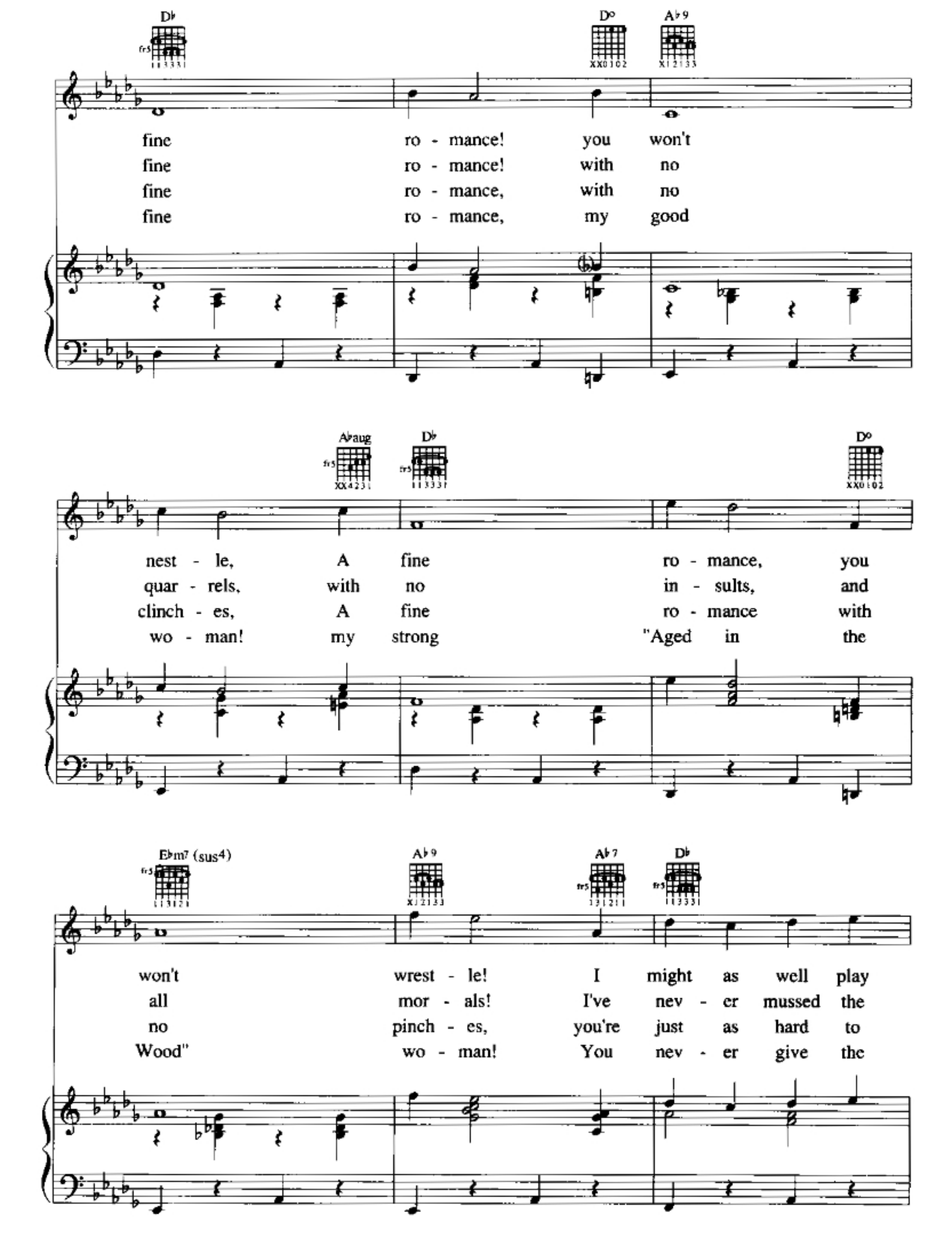
D♭
D°
A♭9
fine ro - mance! you won't
fine ro - mance! with no
fine ro - mance, with no
fine ro - mance, my good
A♭aug
D♭
D°
nest - le, A fine ro - mance, you
quar - rels, with no in - sults, and
clinch - es, A fine ro - mance with
wo - man! my strong "Aged in the
E♭m7 (sus4)
A♭9
A♭7
D♭
won't wrest - le! I might as well play
all mor - als! I've nev - er mussed the
no pinch - es, you're just as hard to
Wood" wo - man! You nev - er give the

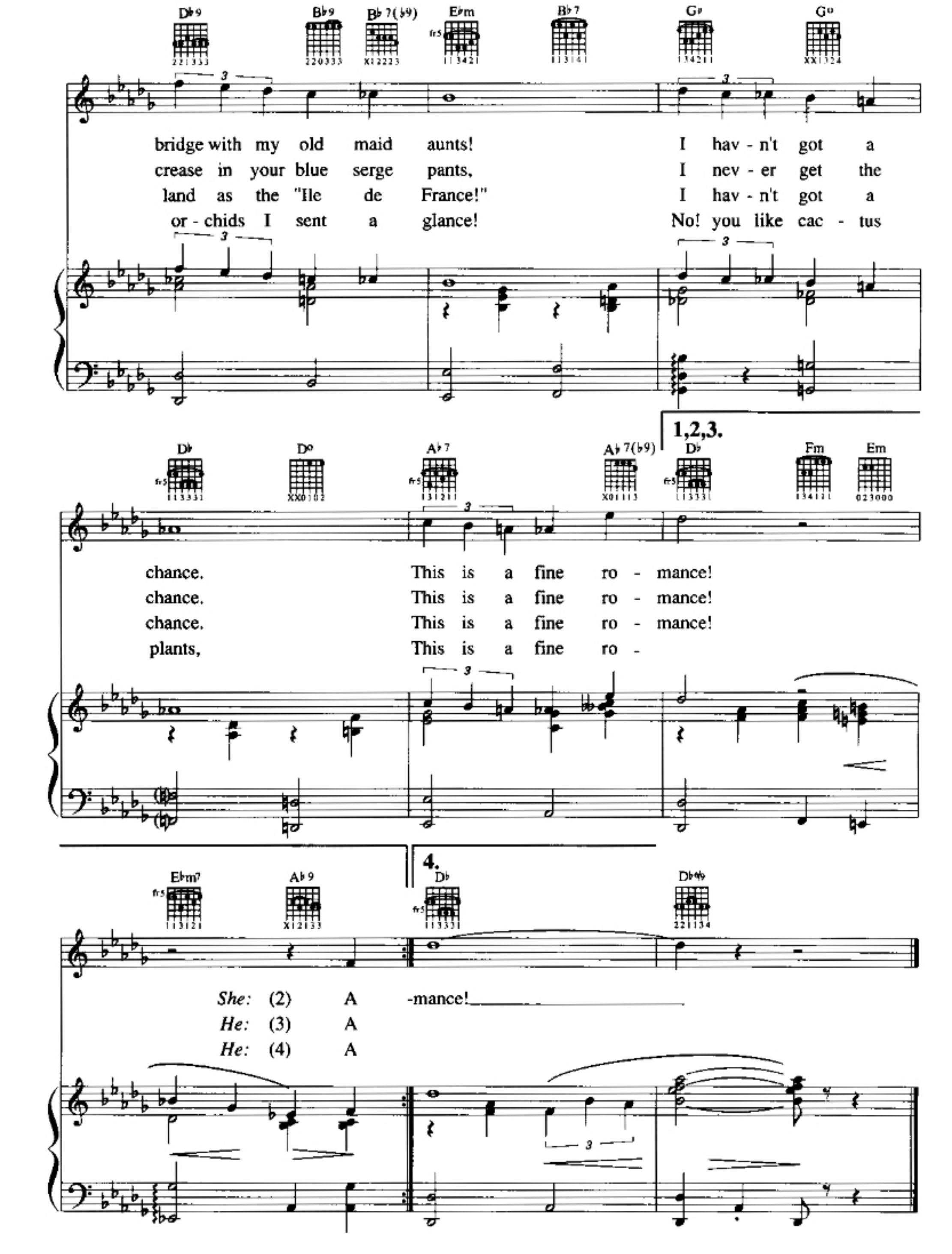

Printed and bound in Great Britain by
Caligraving Limited Thetford Norfolk

10/02 (45780)